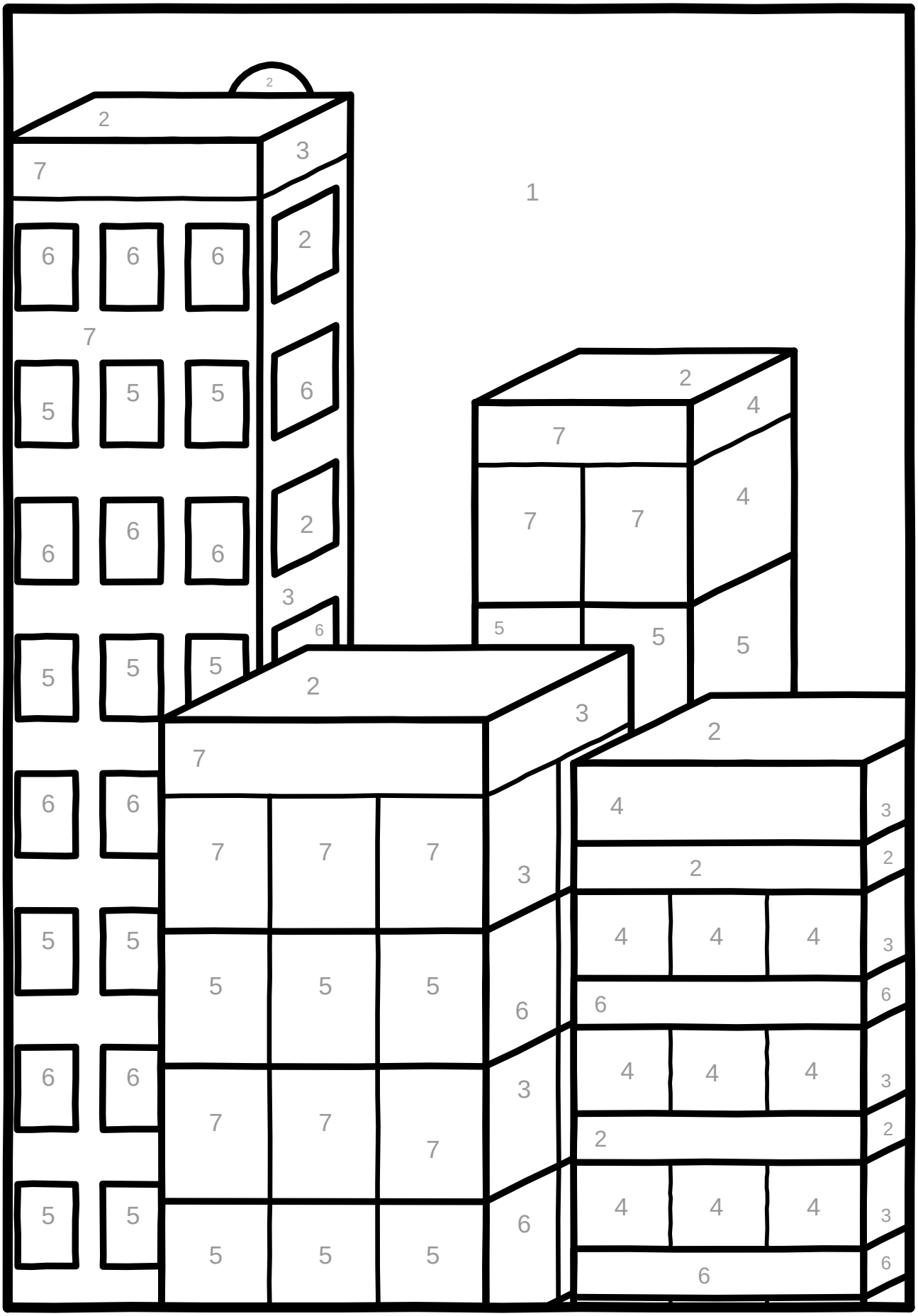
1
2
3
4
5
6
7

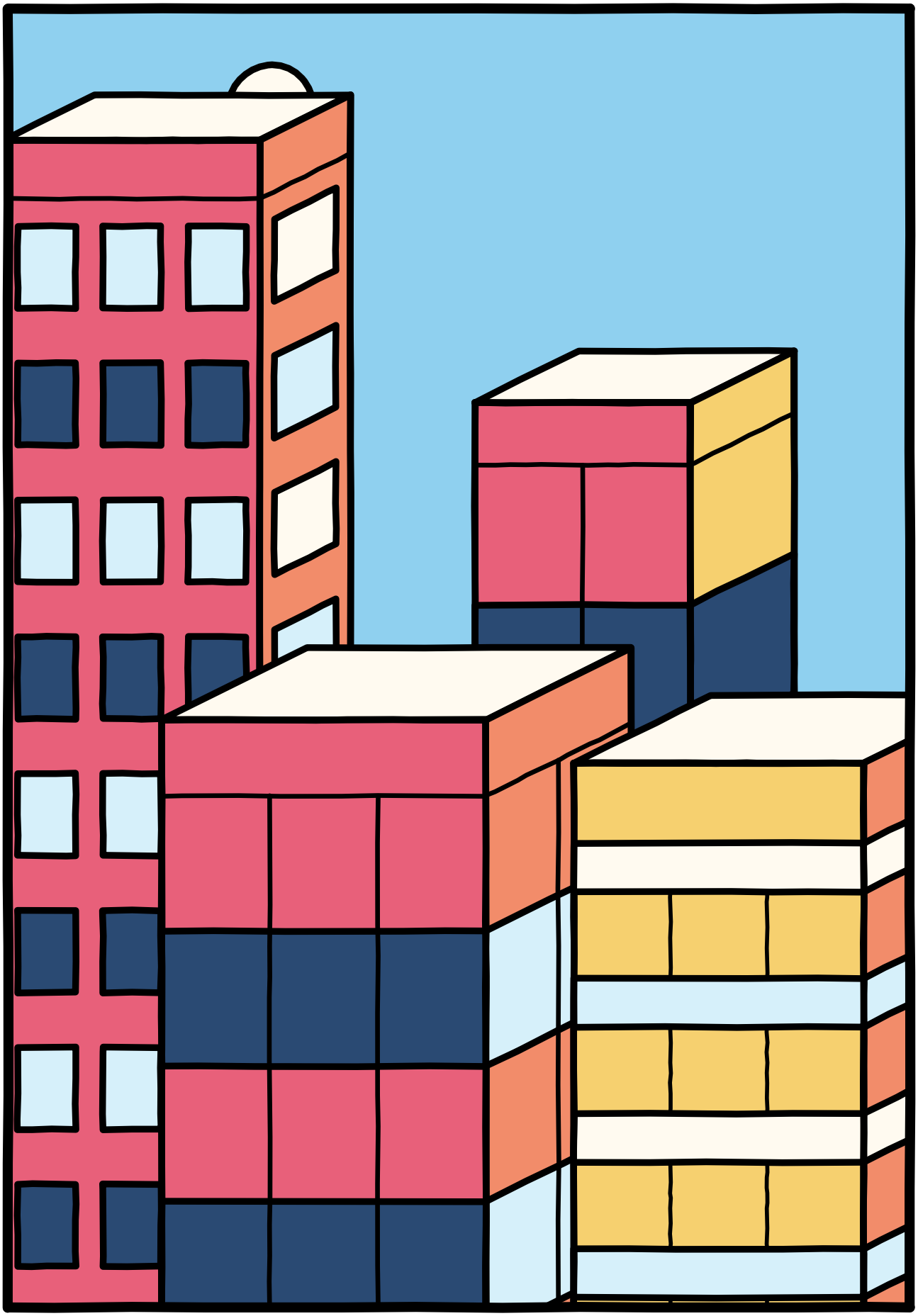
1
2
3
4
5
6
7

