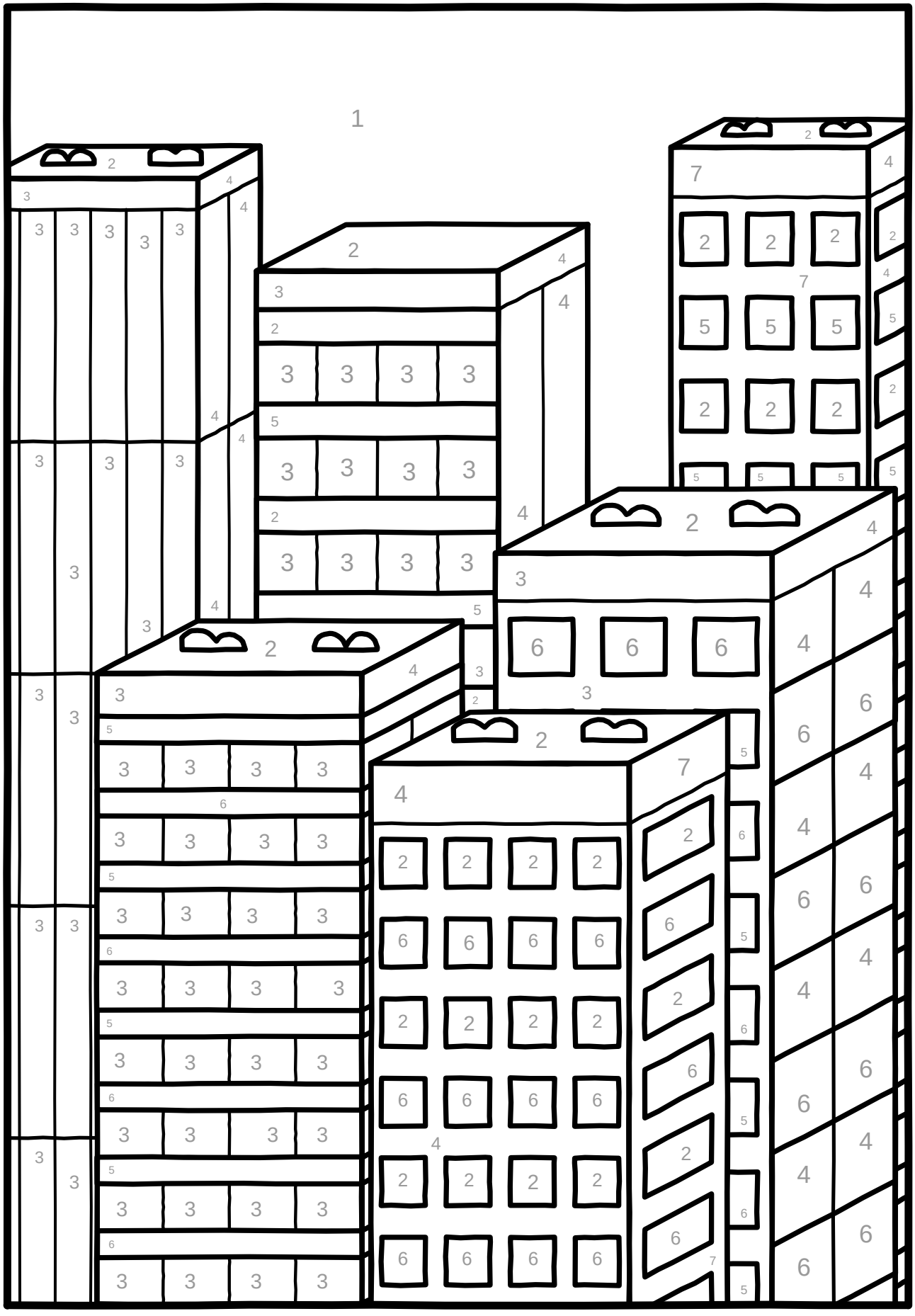

1 2 3 4 5 6 7

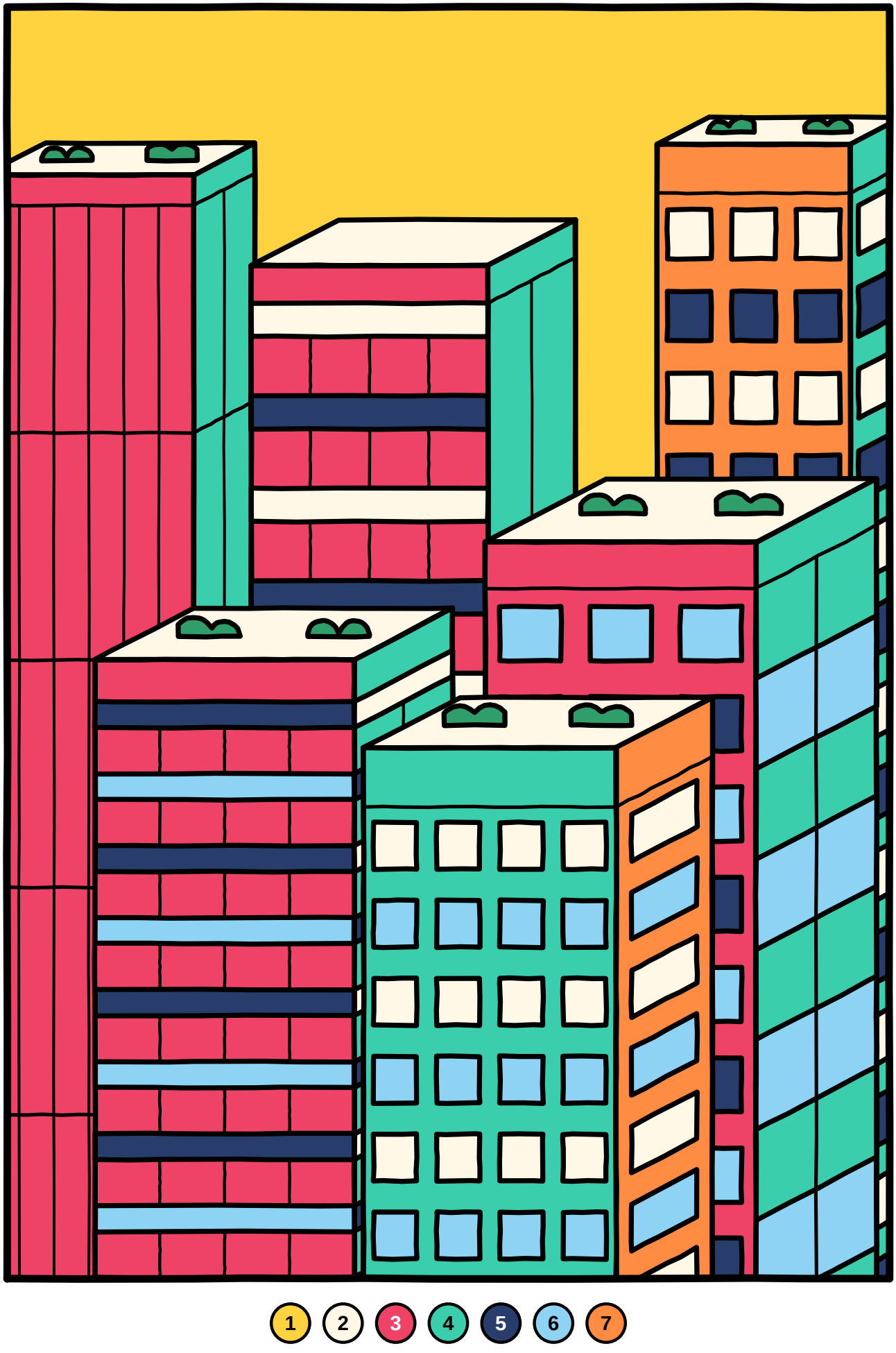
1
2
3
4
5
6
7

