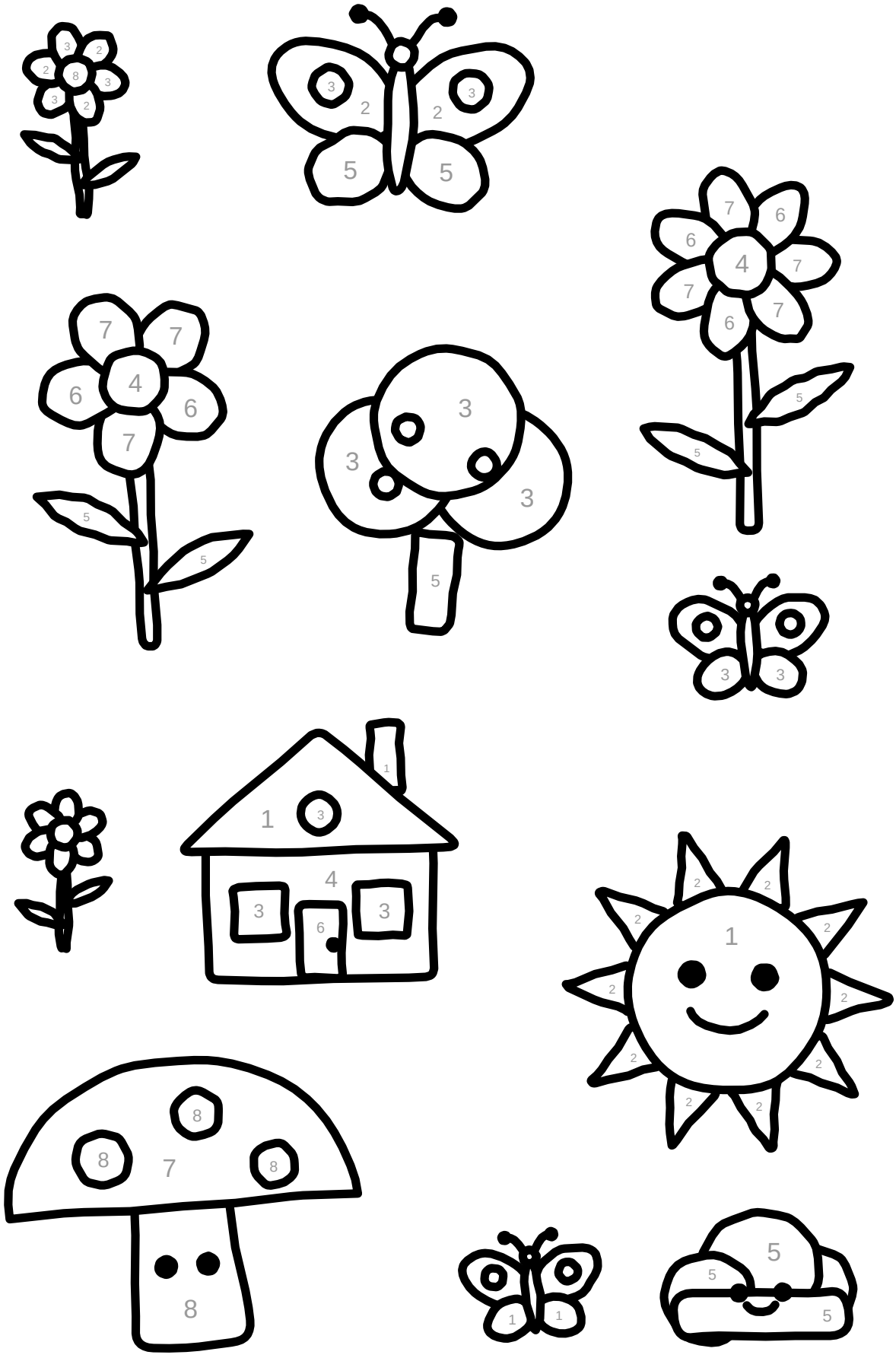
1 2 3 4 5 6 7 8

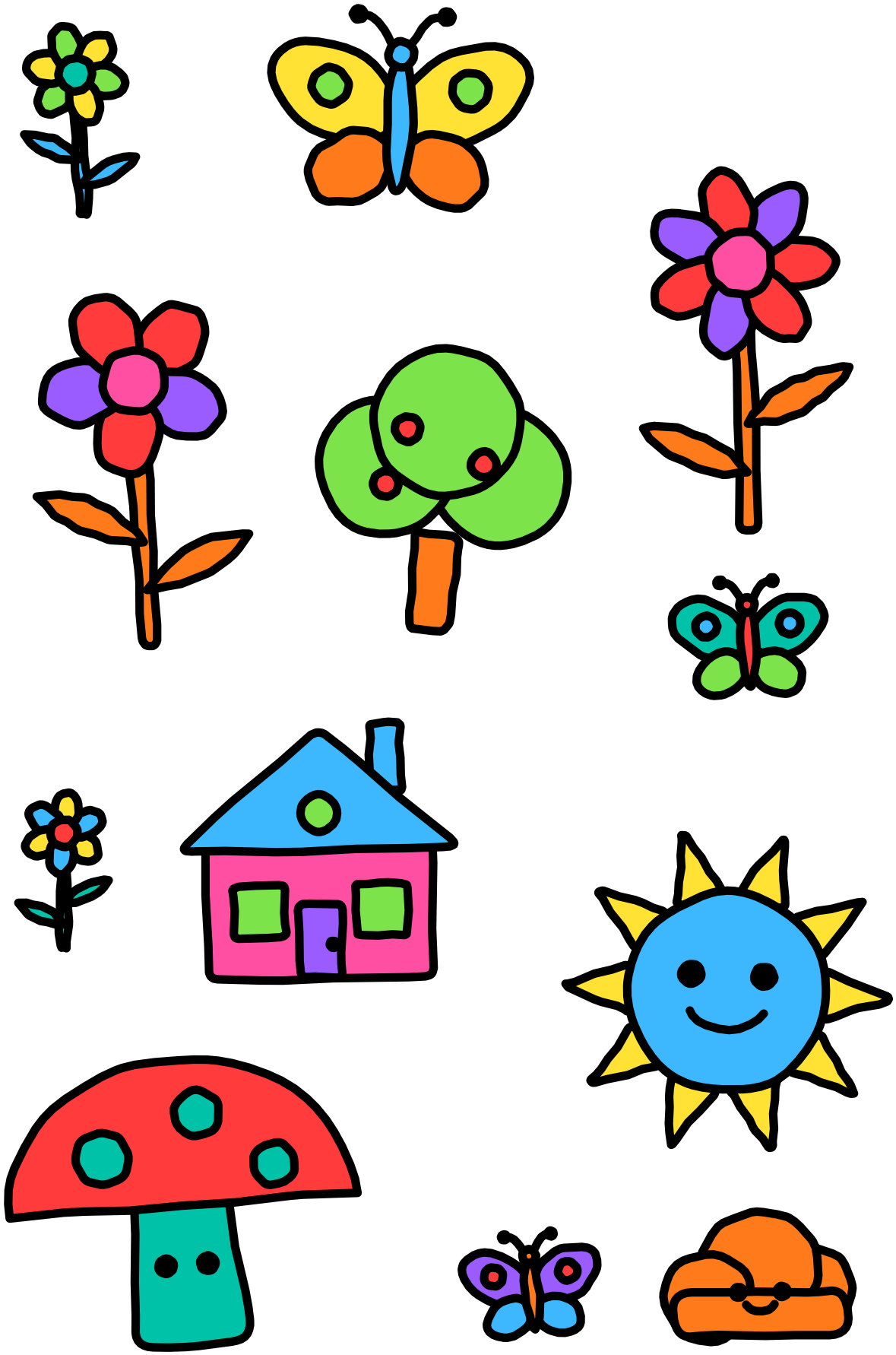

1 2 3 4 5 6 7 8

